

El Dorado and Diamond Springs Historic Districts

County of El Dorado
State of California

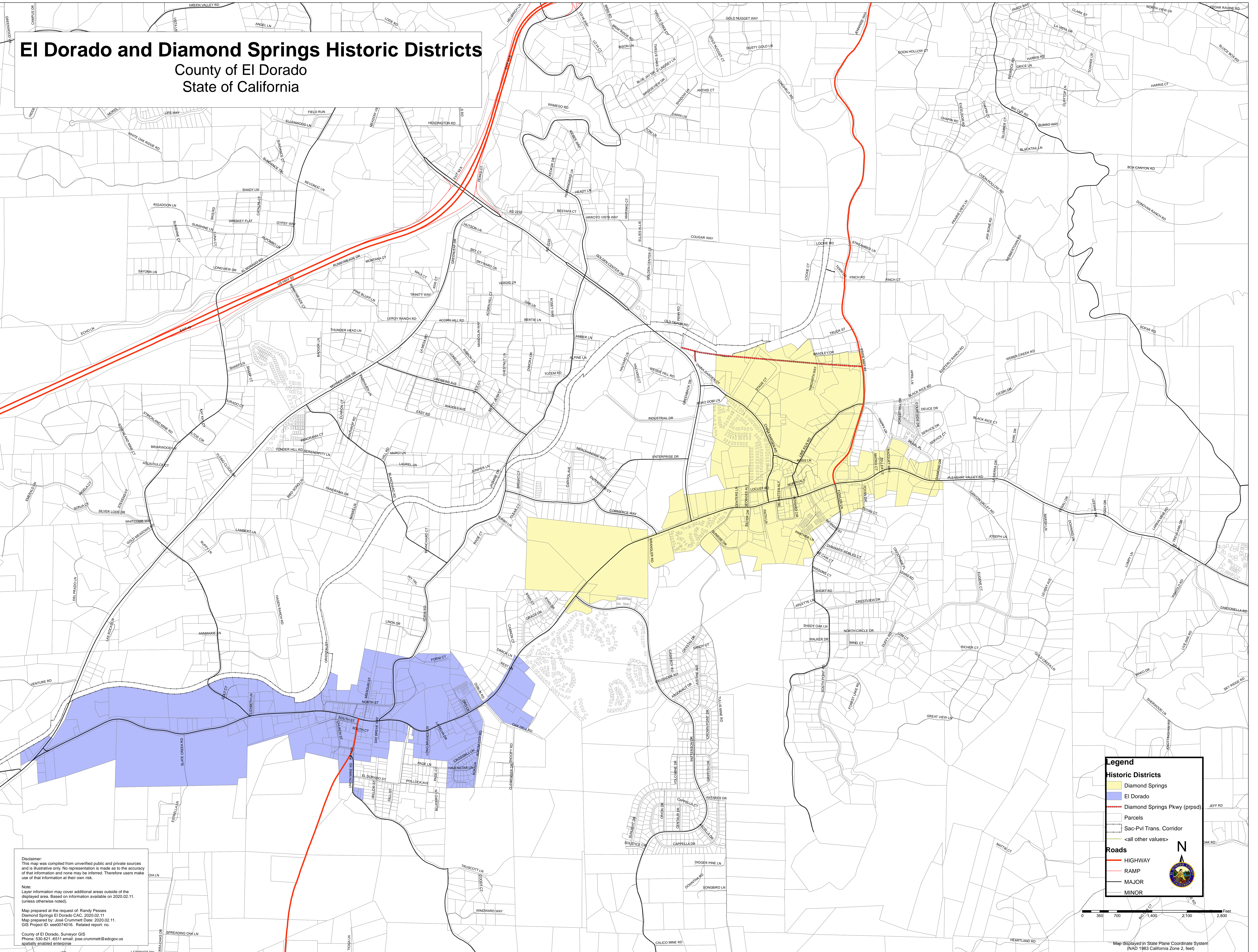

Disclaimer:
This map was compiled from unverified public and private sources and is illustrative only. No representation is made as to the accuracy of that information and none may be inferred. Therefore users make use of that information at their own risk.

Note:
Layer information may cover additional areas outside of the displayed area. Based on information available on 2020.02.11. (unless otherwise noted).

Map prepared at the request of: Randy Passes
Diamond Springs El Dorado CAC, 2020.02.11
Map prepared by: Jose Crummett Date: 2020.02.11
GIS Project ID: snc0074016. Related report: no.

County of El Dorado, Surveyor GIS
Phone: 530.621.6511 email: jose.crummett@edcgov.us
spatially enabled enterprise

Legend

Historic Districts

- Diamond Springs
- El Dorado

Roads

- Diamond Springs Pkwy (prpsd)
- Parcels
- Sac-Pvt Trans. Corridor
- <all other values>
- HIGHWAY
- RAMP
- MAJOR
- MINOR

Scale: 0 350 700 1,400 2,100 2,800 Feet

Map displayed in State Plane Coordinate System (NAD 1983 California Zone 2, feet)