

Vacation Home Rental Violation Fines

Tahoe Basin Area

County of El Dorado

State of California

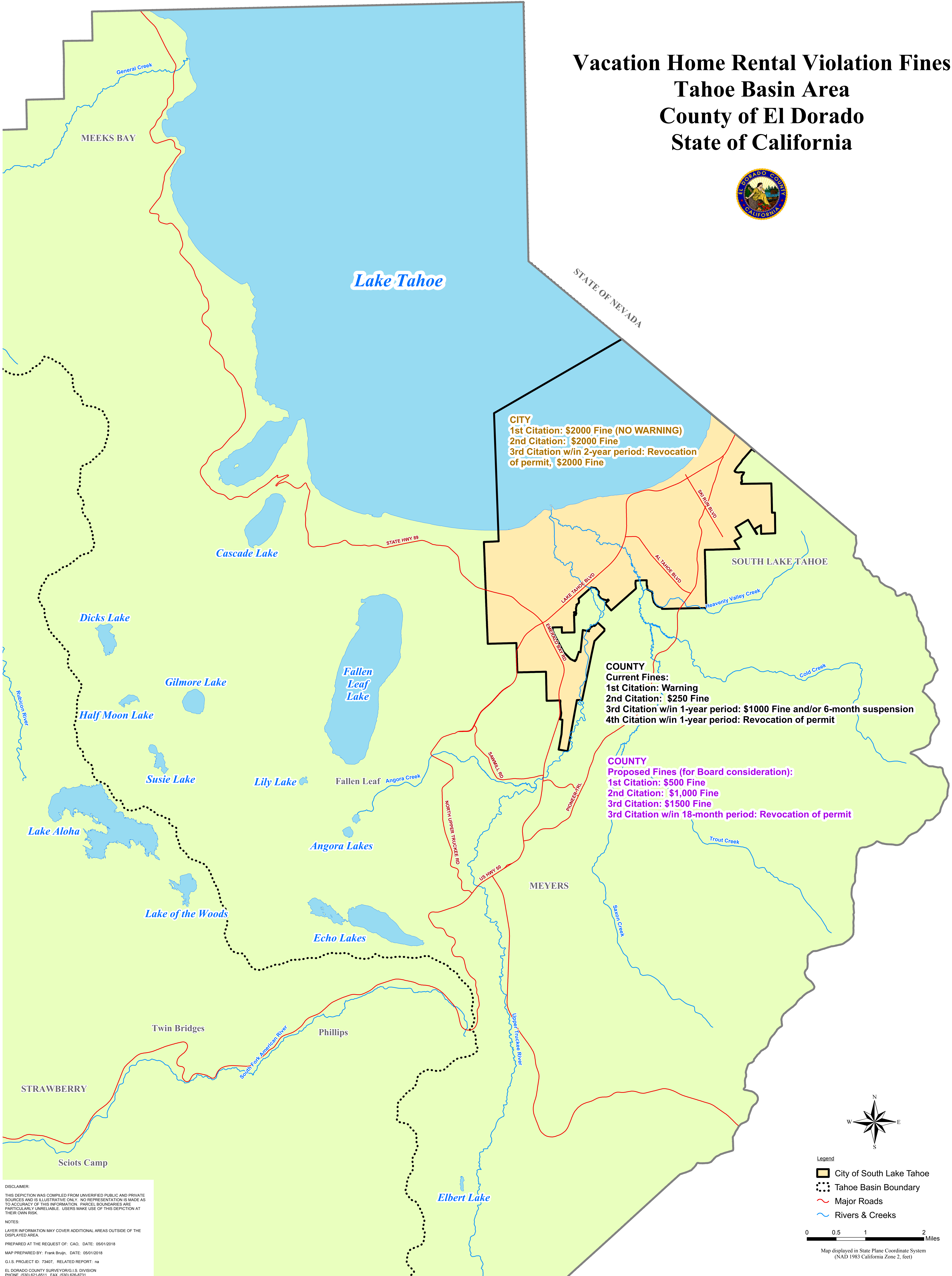

CITY
 1st Citation: \$2000 Fine (NO WARNING)
 2nd Citation: \$2000 Fine
 3rd Citation w/in 2-year period: Revocation of permit, \$2000 Fine

COUNTY
 Current Fines:
 1st Citation: Warning
 2nd Citation: \$250 Fine
 3rd Citation w/in 1-year period: \$1000 Fine and/or 6-month suspension
 4th Citation w/in 1-year period: Revocation of permit

COUNTY
 Proposed Fines (for Board consideration):
 1st Citation: \$500 Fine
 2nd Citation: \$1,000 Fine
 3rd Citation: \$1500 Fine
 3rd Citation w/in 18-month period: Revocation of permit

DISCLAIMER:
 THIS DEPICTION WAS COMPILED FROM UNVERIFIED PUBLIC AND PRIVATE SOURCES AND IS ILLUSTRATIVE ONLY. NO REPRESENTATION IS MADE AS TO ACCURACY OF THIS INFORMATION. PARCEL BOUNDARIES ARE PARTICULARLY UNRELIABLE. USERS MAKE USE OF THIS DEPICTION AT THEIR OWN RISK.

NOTES:
 LAYER INFORMATION MAY COVER ADDITIONAL AREAS OUTSIDE OF THE DISPLAYED AREA.

PREPARED AT THE REQUEST OF: CAO, DATE: 05/01/2018

MAP PREPARED BY: Frank Bruijn, DATE: 05/01/2018

G.I.S. PROJECT ID: 73407, RELATED REPORT: na

EL DORADO COUNTY SURVEYOR/G.I.S. DIVISION
 PHONE (530) 621-6511 FAX (530) 626-8731

Legend

- City of South Lake Tahoe
- Tahoe Basin Boundary
- Major Roads
- Rivers & Creeks

0 0.5 1 2 Miles

Map displayed in State Plane Coordinate System (NAD 1983 California Zone 2, feet)