

SELECTED PARCELS

Placerville Area

County of El Dorado

State of California

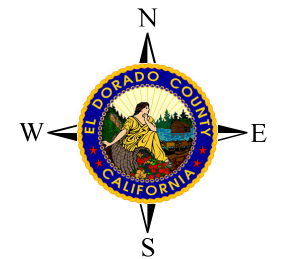

Legend

- Rising Hill CSD
- City of Placerville
- Easement Parcel
- Road Easement
- Parcel Base
- Roads

40' Contours by USGS DRG
Water by USGS DRG

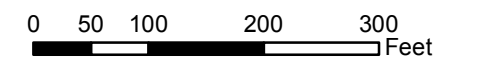

Map displayed in State Plane Coordinate System
(NAD 1983 California Zone 2, feet)

DISCLAIMER:

THIS DEPICTION WAS COMPILED FROM UNVERIFIED PUBLIC AND PRIVATE SOURCES AND IS ILLUSTRATIVE ONLY. NO REPRESENTATION IS MADE AS TO ACCURACY OF THIS INFORMATION. PARCEL BOUNDARIES ARE PARTICULARLY UNRELIABLE. USERS MAKE USE OF THIS DEPICTION AT THEIR OWN RISK.

NOTES:

LAYER INFORMATION MAY COVER ADDITIONAL AREAS OUTSIDE OF THE DISPLAYED AREA.

PREPARED AT THE REQUEST OF: BOS #4, DATE: 05/11/2017

MAP PREPARED BY: Frank Bruijn, DATE: 05/12/2017

G.I.S. PROJECT ID: 72961c, RELATED REPORT: na

EL DORADO COUNTY SURVEYOR/G.I.S. DIVISION
PHONE (530) 621-6511 FAX (530) 626-8731

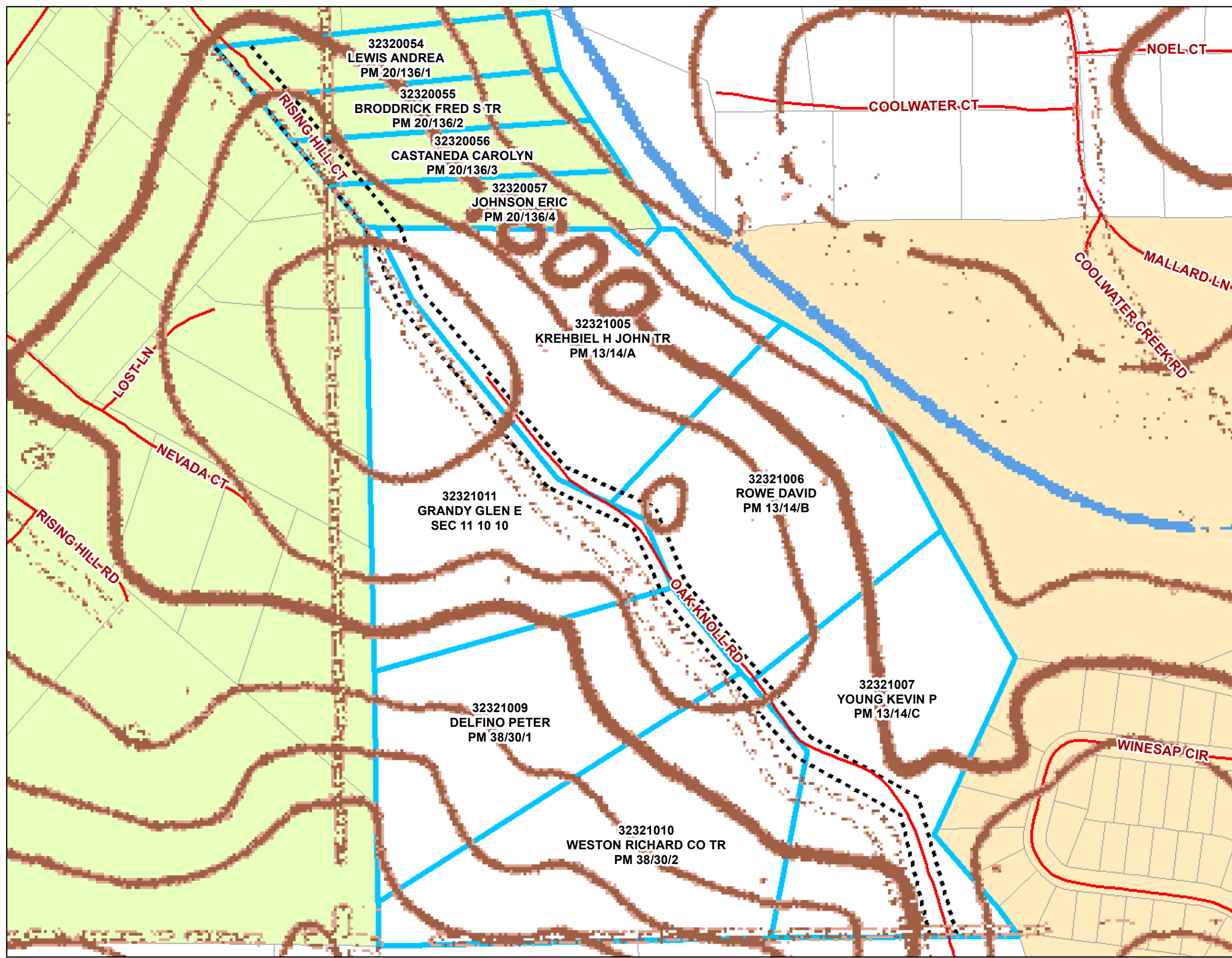

32320054
LEWIS ANDREA
PM 20/136/1

32320055
BRODDRICK FRED S TR
PM 20/136/2

32320056
CASTANEDA CAROLYN
PM 20/136/3

32320057
JOHNSON ERIC
PM 20/136/4

32321005
KREHBIEL H JOHN TR
PM 13/14/A

32321011
GRANDY GLEN E
SEC 11 10 10

32321006
ROWE DAVID
PM 13/14/B

32321007
YOUNG KEVIN P
PM 13/14/C

32321009
DELFINO PETER
PM 38/30/1

32321010
WESTON RICHARD CO TR
PM 38/30/2