

# LOTS WITH FINALED RESIDENTIAL OR COMMERCIAL PERMITS IN 2015

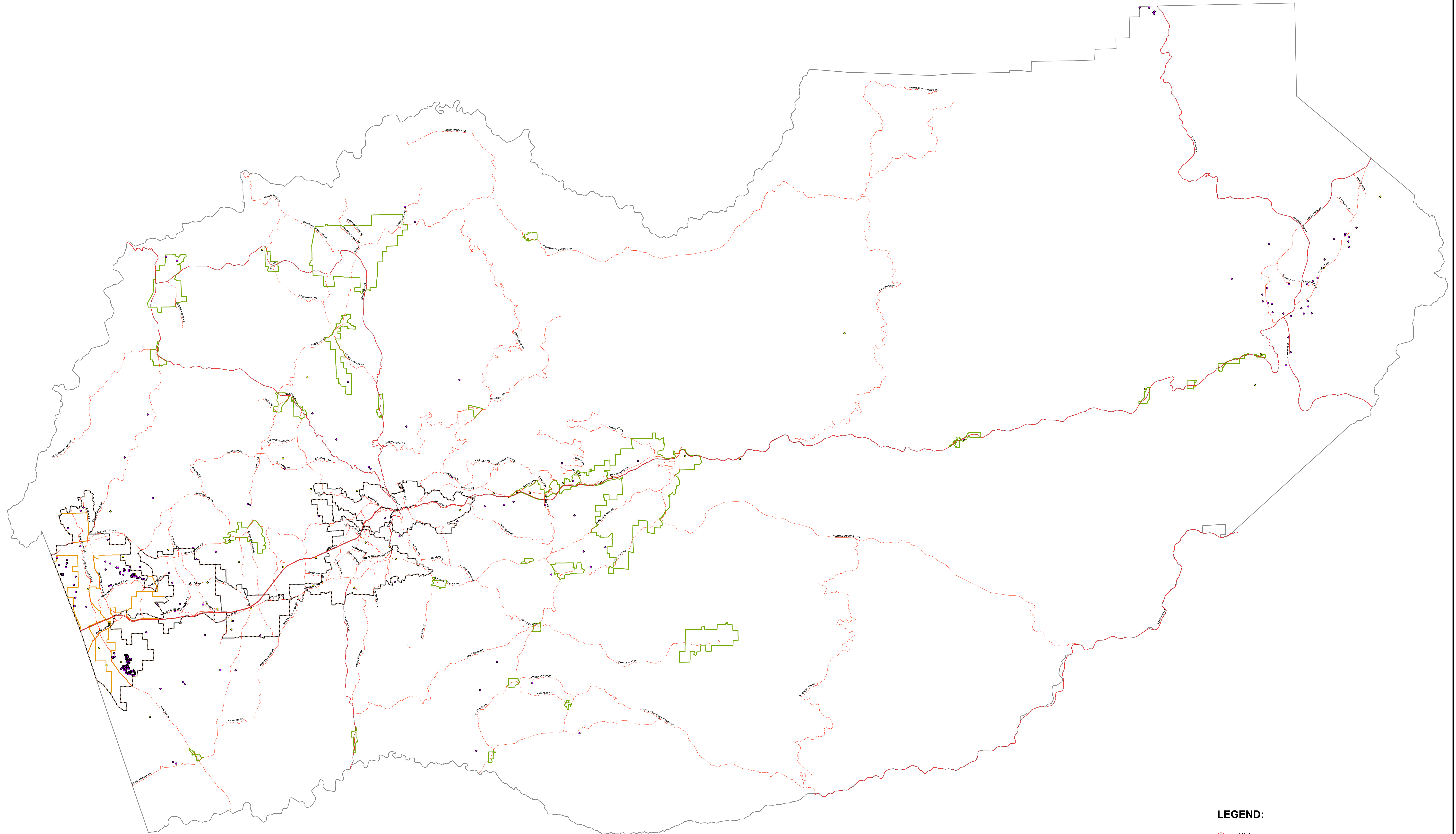

DISCLAIMER:  
THIS DEPICTION WAS COMPILED FROM UNVERIFIED PUBLIC AND PRIVATE SOURCES AND IS ILLUSTRATIVE ONLY. NO REPRESENTATION IS MADE AS TO ACCURACY OF THIS INFORMATION. PARCEL BOUNDARIES ARE PARTICULARLY UNRELIABLE. USERS MAKE USE OF THIS DEPICTION AT THEIR OWN RISK.

NOTES:  
LAYER INFORMATION MAY COVER ADDITIONAL AREAS OUTSIDE OF THE DISPLAYED AREA.

PREPARED AT THE REQUEST: El Dorado C.D.A., DATE: 02/08/2017.









MAP PREPARED BY: Jim Urquhart, DATE: 02/08/2017.

G.I.S. PROJECT I.D.: g0072778c. RELATED REPORT: yes.

EL DORADO COUNTY SURVEYOR/G.I.S. DIVISION

PHONE: (530)821-6511

## LEGEND:

-  Highway
-  Major Road
-  Commercial Permits
-  Residential Permits
-  Community Region Boundary
-  Specific Plan Boundary
-  Rural Center Boundary
-  County Outline

