

SHINGLE SPRINGS AREA

County of El Dorado

State of California

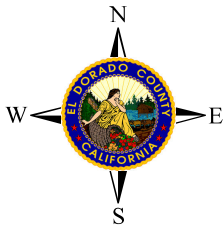

Legend

-  Trust Land
-  Trust Application #1
-  Trust Application #2
-  Fee Title Ownership
-  Overpass
-  Parcel Base
-  Roads

0 1,000 2,000 Feet

Map displayed in State Plane Coordinate System
(NAD 1983 California Zone 2, feet)

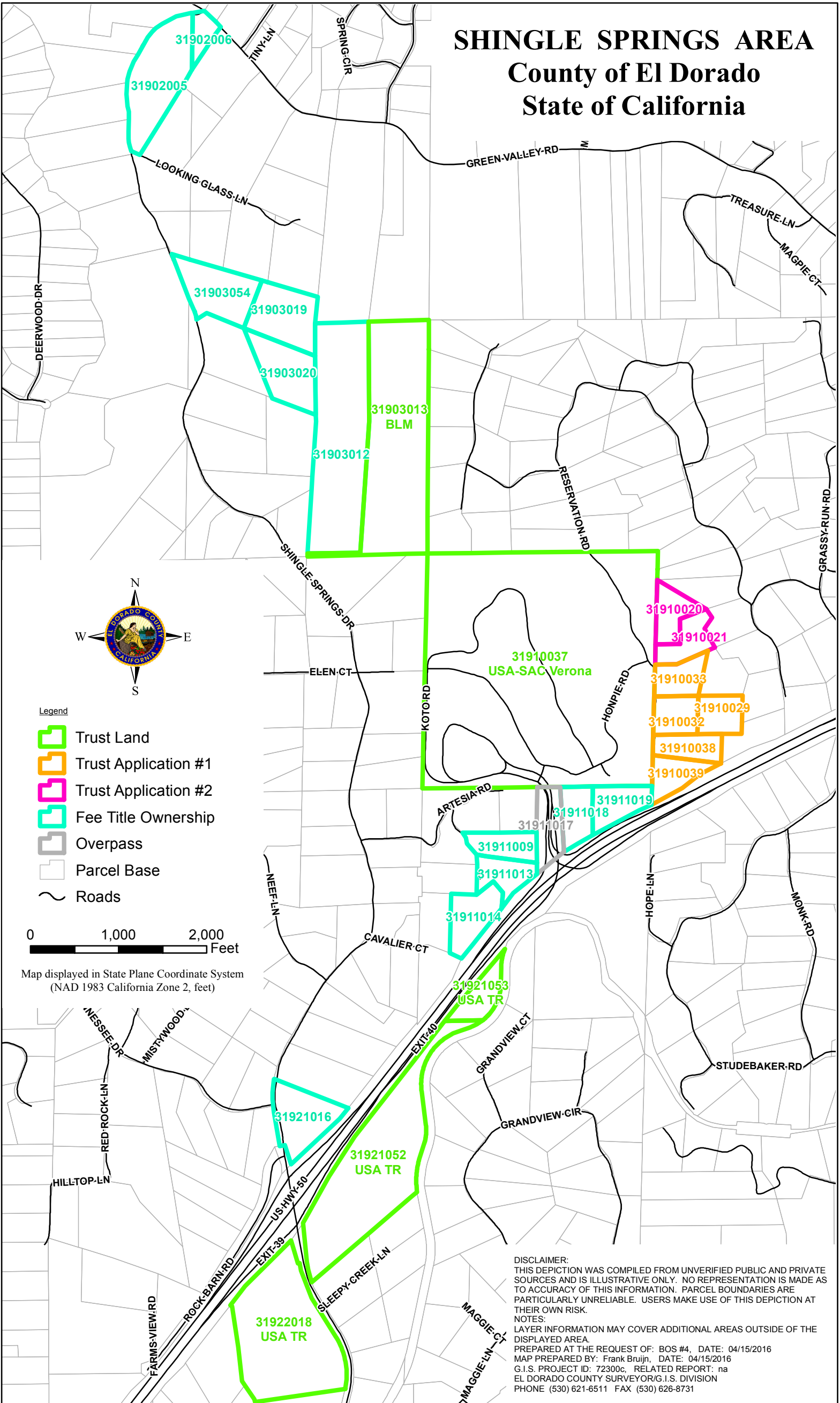

DISCLAIMER:
THIS DEPICTION WAS COMPILED FROM UNVERIFIED PUBLIC AND PRIVATE SOURCES AND IS ILLUSTRATIVE ONLY. NO REPRESENTATION IS MADE AS TO ACCURACY OF THIS INFORMATION. PARCEL BOUNDARIES ARE PARTICULARLY UNRELIABLE. USERS MAKE USE OF THIS DEPICTION AT THEIR OWN RISK.

NOTES:
LAYER INFORMATION MAY COVER ADDITIONAL AREAS OUTSIDE OF THE DISPLAYED AREA.

PREPARED AT THE REQUEST OF: BOS #4, DATE: 04/15/2016
MAP PREPARED BY: Frank Bruijn, DATE: 04/15/2016
G.I.S. PROJECT ID: 72300c, RELATED REPORT: na
EL DORADO COUNTY SURVEYOR/G.I.S. DIVISION
PHONE (530) 621-6511 FAX (530) 626-8731