

Rural Centers  
Camino, Cedar Grove and Pollock Pines  
County of El Dorado  
State of California

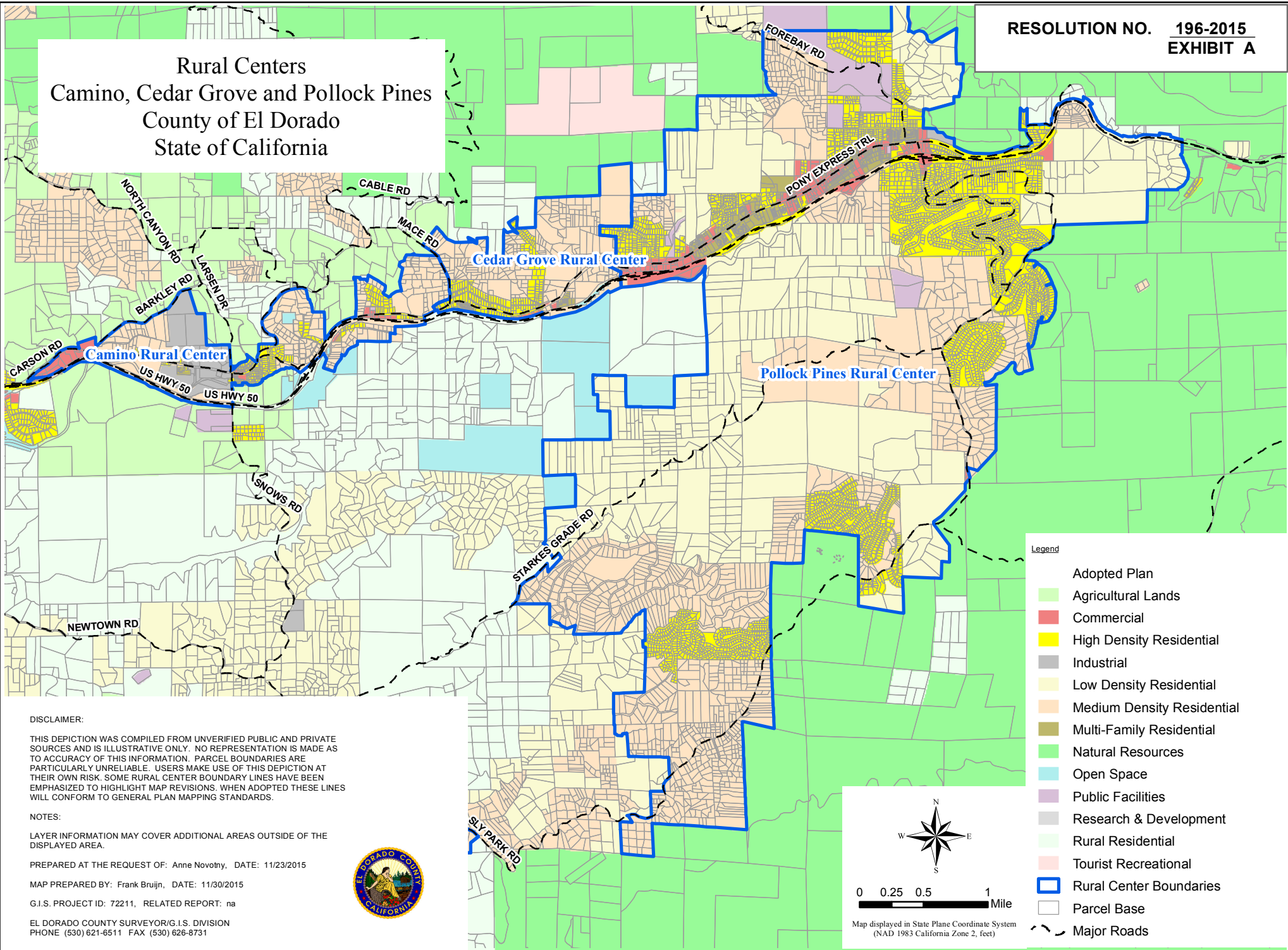

- Legend**
- Adopted Plan
  - Agricultural Lands
  - Commercial
  - High Density Residential
  - Industrial
  - Low Density Residential
  - Medium Density Residential
  - Multi-Family Residential
  - Natural Resources
  - Open Space
  - Public Facilities
  - Research & Development
  - Rural Residential
  - Tourist Recreational
  - Rural Center Boundaries
  - Parcel Base
  - Major Roads

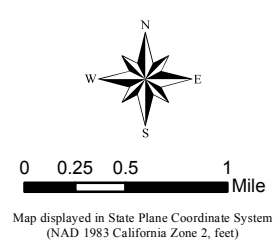

**DISCLAIMER:**  
THIS DEPICTION WAS COMPILED FROM UNVERIFIED PUBLIC AND PRIVATE SOURCES AND IS ILLUSTRATIVE ONLY. NO REPRESENTATION IS MADE AS TO ACCURACY OF THIS INFORMATION. PARCEL BOUNDARIES ARE PARTICULARLY UNRELIABLE. USERS MAKE USE OF THIS DEPICTION AT THEIR OWN RISK. SOME RURAL CENTER BOUNDARY LINES HAVE BEEN EMPHASIZED TO HIGHLIGHT MAP REVISIONS. WHEN ADOPTED THESE LINES WILL CONFORM TO GENERAL PLAN MAPPING STANDARDS.

**NOTES:**  
LAYER INFORMATION MAY COVER ADDITIONAL AREAS OUTSIDE OF THE DISPLAYED AREA.

PREPARED AT THE REQUEST OF: Anne Novotny, DATE: 11/23/2015  
MAP PREPARED BY: Frank Bruijn, DATE: 11/30/2015  
G.I.S. PROJECT ID: 72211, RELATED REPORT: na  
EL DORADO COUNTY SURVEYOR/G.I.S. DIVISION  
PHONE (530) 621-6511 FAX (530) 626-8731

