

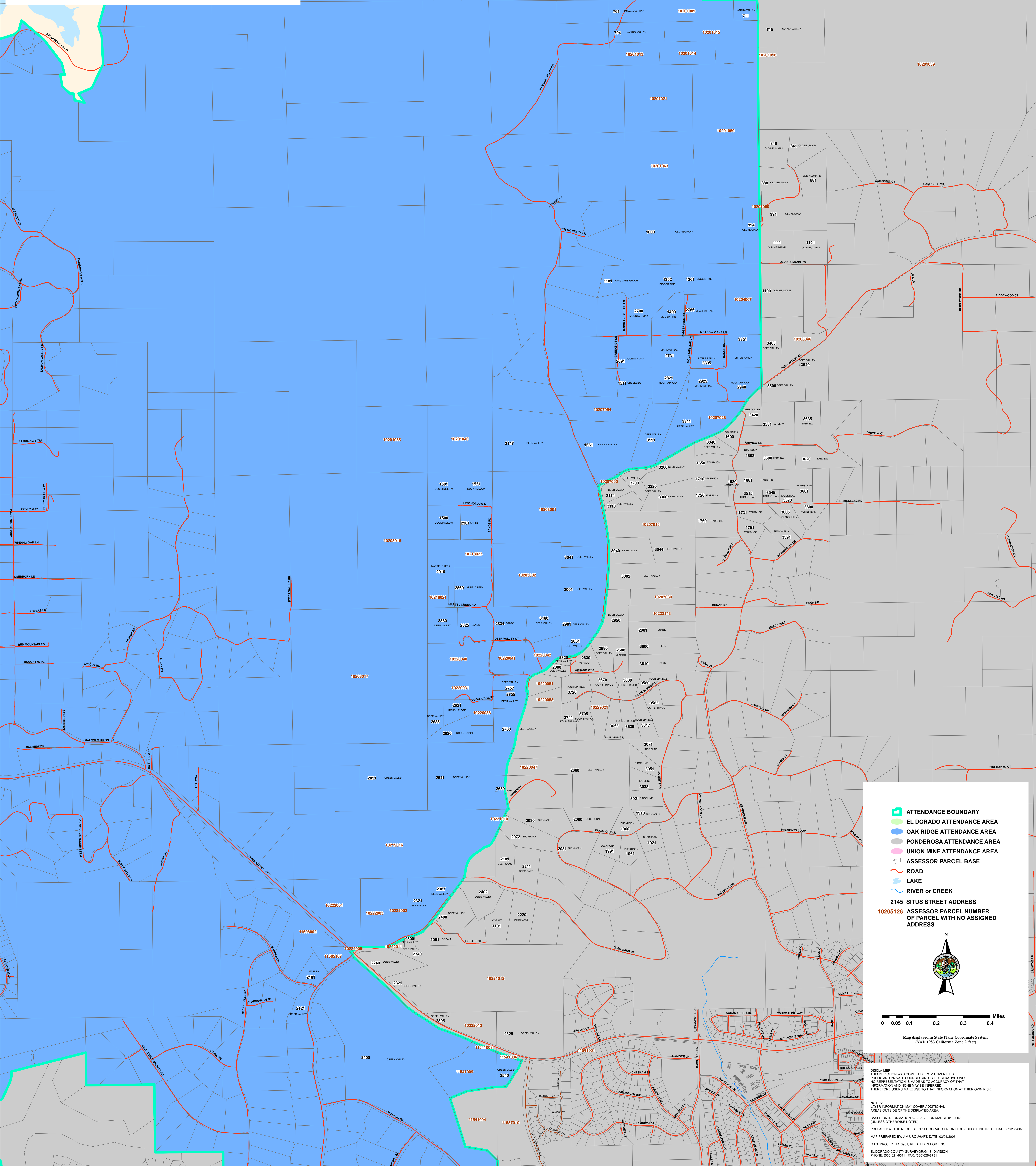

BOUNDARY BETWEEN THE OAK RIDGE HIGH SCHOOL AND PONDEROSA HIGH SCHOOL ATTENDANCE AREAS ALONG DEER VALLEY ROAD

El Dorado Hills Area
County of El Dorado, State of California



■ ATTENDANCE BOUNDARY
■ EL DORADO ATTENDANCE AREA
■ OAK RIDGE ATTENDANCE AREA
■ PONDEROSA ATTENDANCE AREA
■ UNION MINE ATTENDANCE AREA
— ASSESSOR PARCEL BASE
— ROAD
— LAKE
— RIVER or CREEK
— 2145 SITUS STREET ADDRESS
— 10205126 ASSESSOR PARCEL NUMBER OF PARCEL WITH NO ASSIGNED ADDRESS

 0 0.05 0.1 0.2 0.3 0.4 Miles
 Map displayed in State Plane Coordinate System (NAD 1983 California Zone 2, feet)

DISCLAIMER:
 THIS DEPICTION WAS COMPILED FROM UNVERIFIED PUBLIC AND PRIVATE SOURCES AND IS ILLUSTRATIVE ONLY. NO REPRESENTATION IS MADE AS TO ACCURACY OF THAT INFORMATION AND NONE MAY BE INFERRED. THEREFORE USERS MAKE USE TO THAT INFORMATION AT THEIR OWN RISK.

NOTES:
 LAYER INFORMATION MAY COVER ADDITIONAL AREAS OUTSIDE OF THE DISPLAYED AREA.
 BASED ON INFORMATION AVAILABLE ON MARCH 01, 2007 (UNLESS OTHERWISE NOTED).
 PREPARED AT THE REQUEST OF: EL DORADO UNION HIGH SCHOOL DISTRICT, DATE: 02/28/2007.
 MAP PREPARED BY: JIM LROUQUART, DATE: 03/01/2007.
 G.I.S. PROJECT ID: 3981, RELATED REPORT NO.
 EL DORADO COUNTY SURVEYORS DIVISION
 PHONE: (925)621-4051 FAX: (925)628-8073