

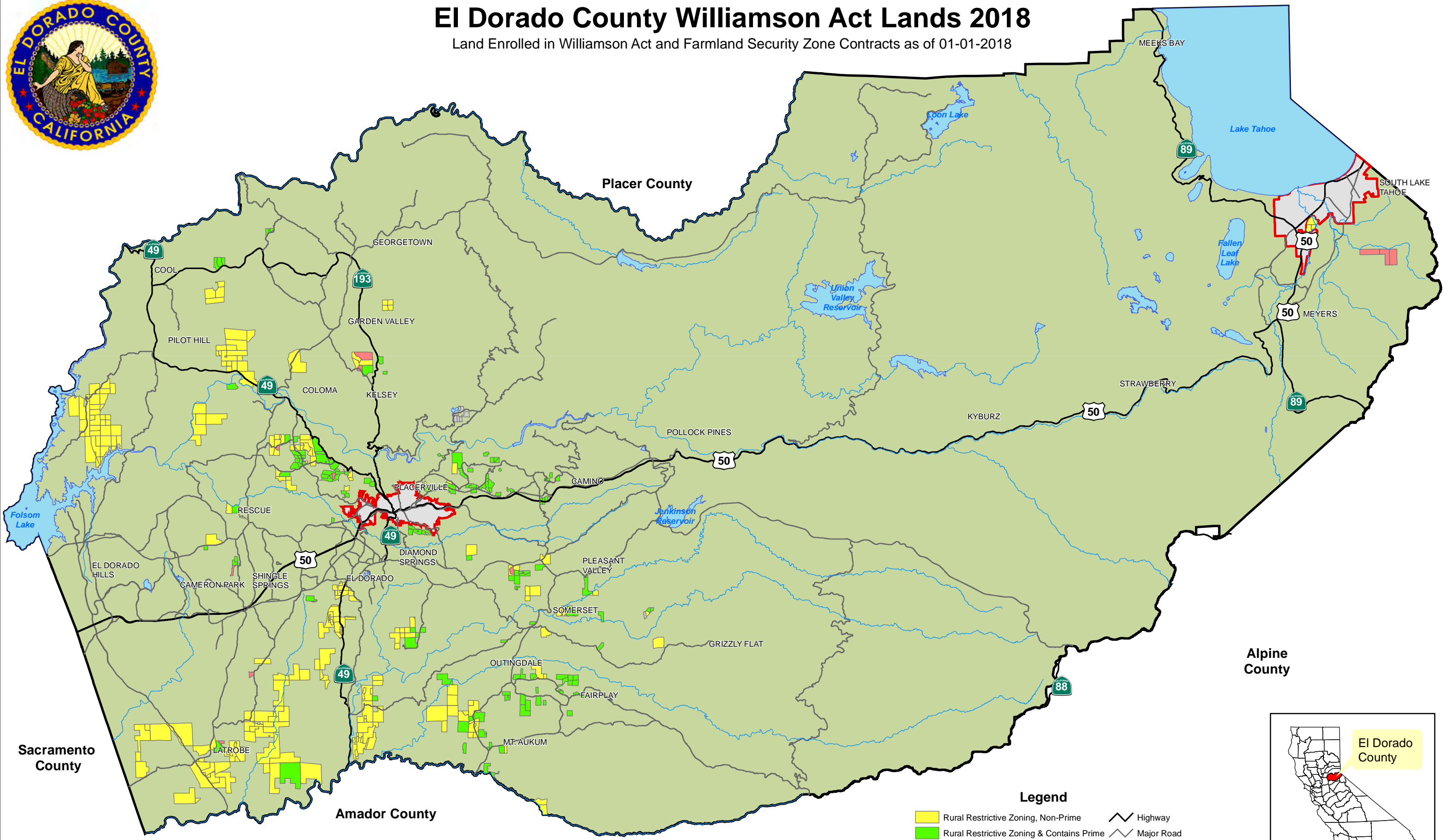

El Dorado County Williamson Act Lands 2018

Land Enrolled in Williamson Act and Farmland Security Zone Contracts as of 01-01-2018



Disclaimer: This depiction was compiled from unverified public and private sources and is illustrative only. No representation is made as to accuracy of this information. Parcel boundaries are particularly unreliable. Users make use of this depiction at their own risk.
Notes: Layer information may cover additional areas outside of the displayed area.
Prepared at the request of: K. Turner 8/1/2018
Map prepared by: J. Lopez 8/7/18
G.I.S. Project ID: H/Ag Preserve - Related Report Subversion 2018
El Dorado County Assessor G.I.S. Division
Phone: (530) 821-5719



Map displayed in State Plane Coordinate System (NAD 1983 California Zone 2, Feet)

Legend

- Rural Restrictive Zoning, Non-Prime
- Rural Restrictive Zoning & Contains Prime
- Non-Renewal Rural Restrictive
- Farmland Security zone
- Highway
- Major Road
- Rivers
- Lakes
- Incorporated City

Parcel Base as of Lien Date 2018 and Ag Preserve data updated Aug. 2018.

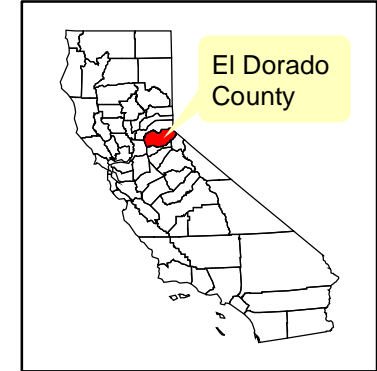

El Dorado County